

2 PROPOSED 2ND FLOOR PLAN - OFFICE BUILDING
SCALE: 1/8" = 1'-0"

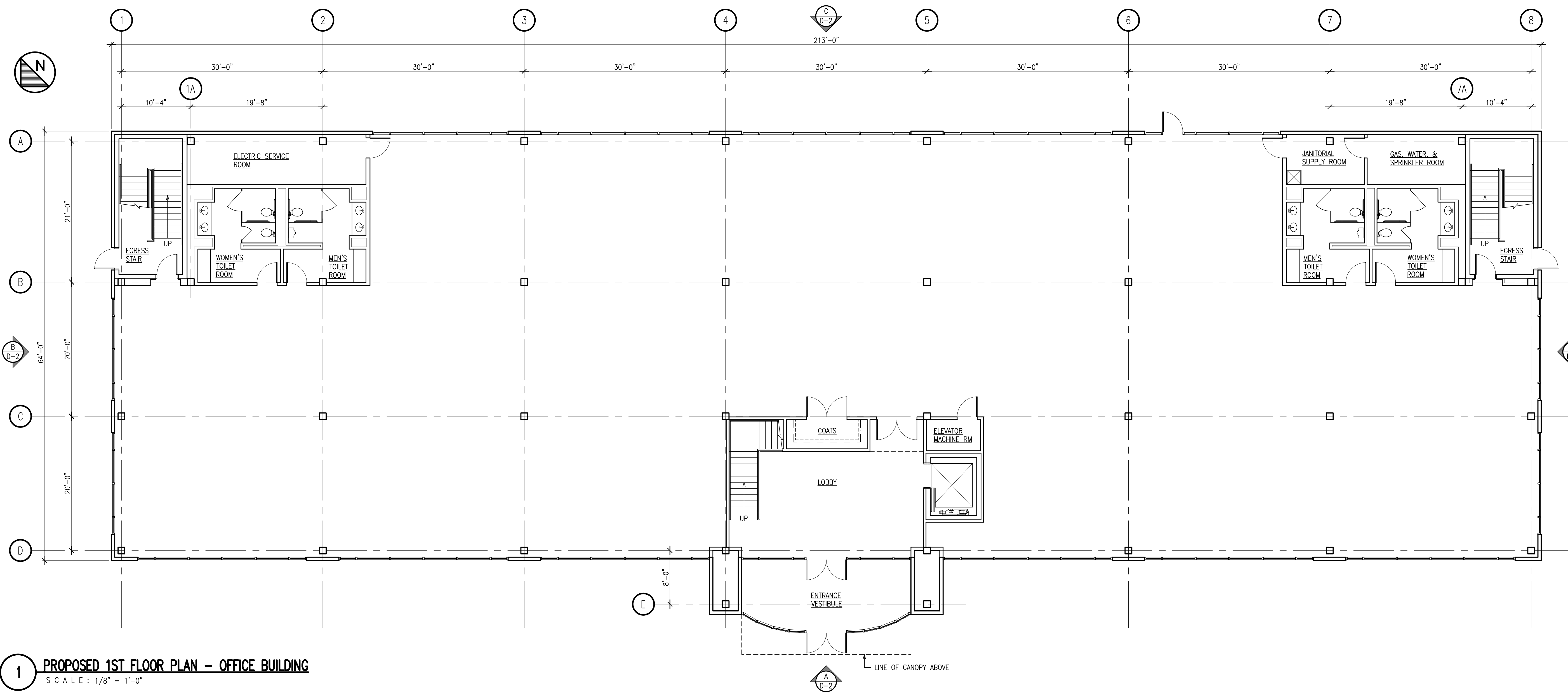

1 PROPOSED 1ST FLOOR PLAN - OFFICE BUILDING
SCALE: 1/8" = 1'-0"

| Revisions | | |
|-----------|-------|--|
| Date | Issue | Description |
| 07-13-18 | A | PRELIMINARY DESIGN FOR CLIENT REVIEW |
| 07-19-18 | B | FOR CLIENT REVIEW & ENGINEERING COORDINATION |
| 06-04-19 | C | FOR CLIENT REVIEW |
| 09-04-19 | D | FOR PLANNING BOARD SUBMISSION |

Consultants

Project
Proposed Office & Warehouse Buildings for

 Main Avenue
 Borough of Wallington, NJ
 Block 70.01 - Lot 1.01 & 4.03

Client

339 Jefferson Road
 Parsippany, NJ

1 PARAGON DRIVE . MONTVALE . NEW JERSEY. 07645
 TEL: 201.573.1767 FAX: 201.573.0808 www.sns-arch-eng.com

John M. Lignos, AIA ○
 Lorin J. Sonenshine, AIA ○
 Steven Napolitano, PE ○
 Robert G. Nocella, AIA ●

Cert./Lic. No. NJ 15377
 Date 07-11-18 Scale 1/8" = 1'-0" (U.O.N.)
 Drawn By RGN Checked By xxx
 Dwg. Title
PROPOSED FLOOR PLANS
OFFICE BUILDING
 Work Order No. Dwg. No.
5094 D-1

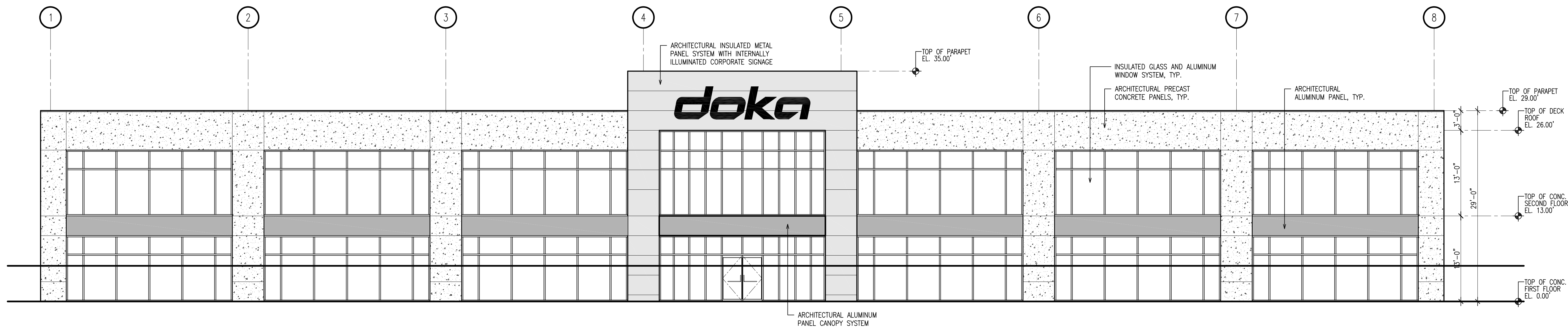

A PROPOSED WEST ELEVATION - OFFICE BUILDING
SCALE: 1/8" = 1'-0"

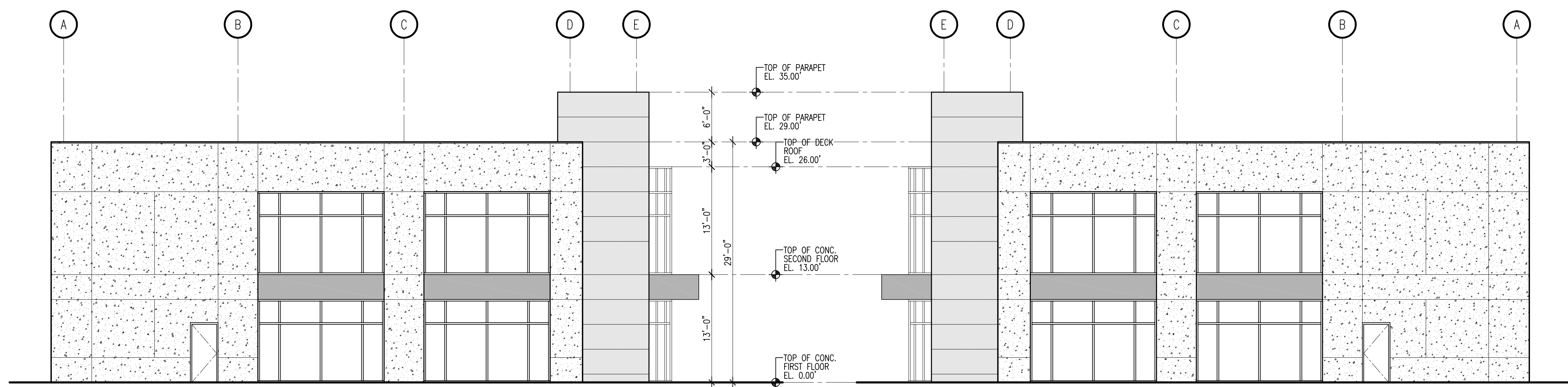

B PROPOSED NORTH ELEVATION - OFFICE BUILDING
SCALE: 1/8" = 1'-0"
NOTE: REFER TO ELEVATION "A" FOR ADDITIONAL NOTES

C PROPOSED SOUTH ELEVATION - OFFICE BUILDING
SCALE: 1/8" = 1'-0"
NOTE: REFER TO ELEVATION "A" FOR ADDITIONAL NOTES

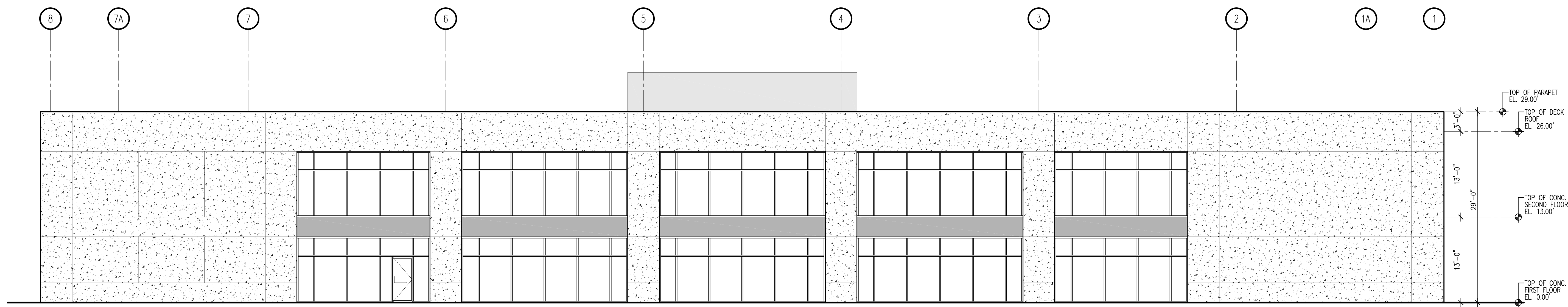

D PROPOSED EAST ELEVATION - OFFICE BUILDING
SCALE: 1/8" = 1'-0"
NOTE: REFER TO ELEVATION "A" FOR ADDITIONAL NOTES

| Revisions | | |
|-----------|-------|--|
| Date | Issue | Description |
| 07-13-18 | A | PRELIMINARY DESIGN FOR CLIENT REVIEW |
| 07-19-18 | B | FOR CLIENT REVIEW & ENGINEERING COORDINATION |
| 06-04-19 | C | FOR CLIENT REVIEW |
| 09-04-19 | D | FOR PLANNING BOARD SUBMISSION |

Consultants

Project
Proposed Office & Warehouse Buildings for
doka
Main Avenue
Borough of Wallington, NJ
Block 70.01 - Lot 1.01 & 4.03

Client

HCS HOLLISTER CONSTRUCTION SERVICES

339 Jefferson Road
Parsippany, NJ

SNS
Architects & Engineers, PC

1 PARAGON DRIVE . MONTVALE . NEW JERSEY. 07645
TEL: 201.573.1767 FAX: 201.573.0808 www.sns-arch-eng.com

John M. Lignos, AIA
Lorin J. Sonenshine, AIA
Steven Napolitano, PE
Robert G. Nocella, AIA

Robert A. Nocella

Cert./Lic. No. NJ 15377
Date 07-11-18 Scale 1/8" = 1'-0" (U.O.N.)

Drawn By RGN Checked By xxx

Dwg. Title
**PROPOSED ELEVATIONS
OFFICE BUILDING**

Work Order No. Dwg. No.

5094 D-2

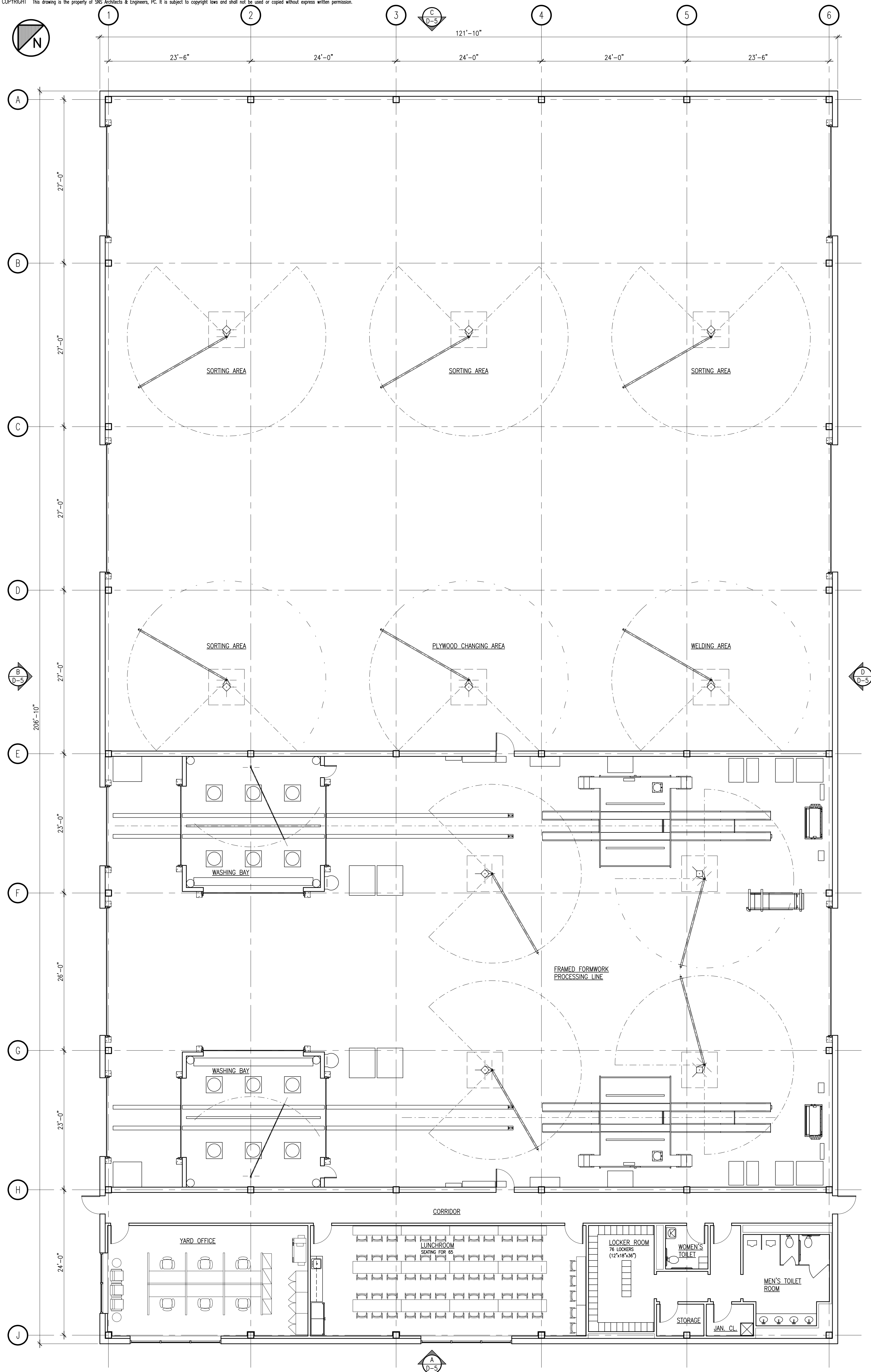

1 PROPOSED FLOOR PLAN - BUILDING B "RECONDITIONING"
SCALE: 1/8" = 1'-0"

| Revisions | | |
|-----------|-------|--|
| Date | Issue | Description |
| 07-13-18 | A | PRELIMINARY DESIGN FOR CLIENT REVIEW |
| 07-19-18 | B | FOR CLIENT REVIEW & ENGINEERING COORDINATION |
| 06-04-19 | C | FOR CLIENT REVIEW |
| 09-04-19 | D | FOR PLANNING BOARD SUBMISSION |

Consultants

Project
Proposed Office & Warehouse Buildings for

 Main Avenue
 Borough of Wallington, NJ
 Block 70.01 - Lot 1.01 & 4.03

Client

 339 Jefferson Road
 Parsippany, NJ

1 PARAGON DRIVE · MONTVALE · NEW JERSEY, 07645
 TEL: 201.573.1767 · FAX: 201.573.0808 · www.sns-arch-eng.com

John M. Lignos, AIA ○
 Lorin J. Sonenshine, AIA ○
 Steven Napolitano, PE ○
 Robert G. Nocella, AIA ●

Cert./Lic. No. NJ 15377
 Date 07-11-18 Scale 1/8" = 1'-0" (U.O.N.)
 Drawn By RGN Checked By xxx

Dwg. Title
PROPOSED FLOOR PLAN BUILDING B
 Work Order No. 5094 Dwg. No. D-3

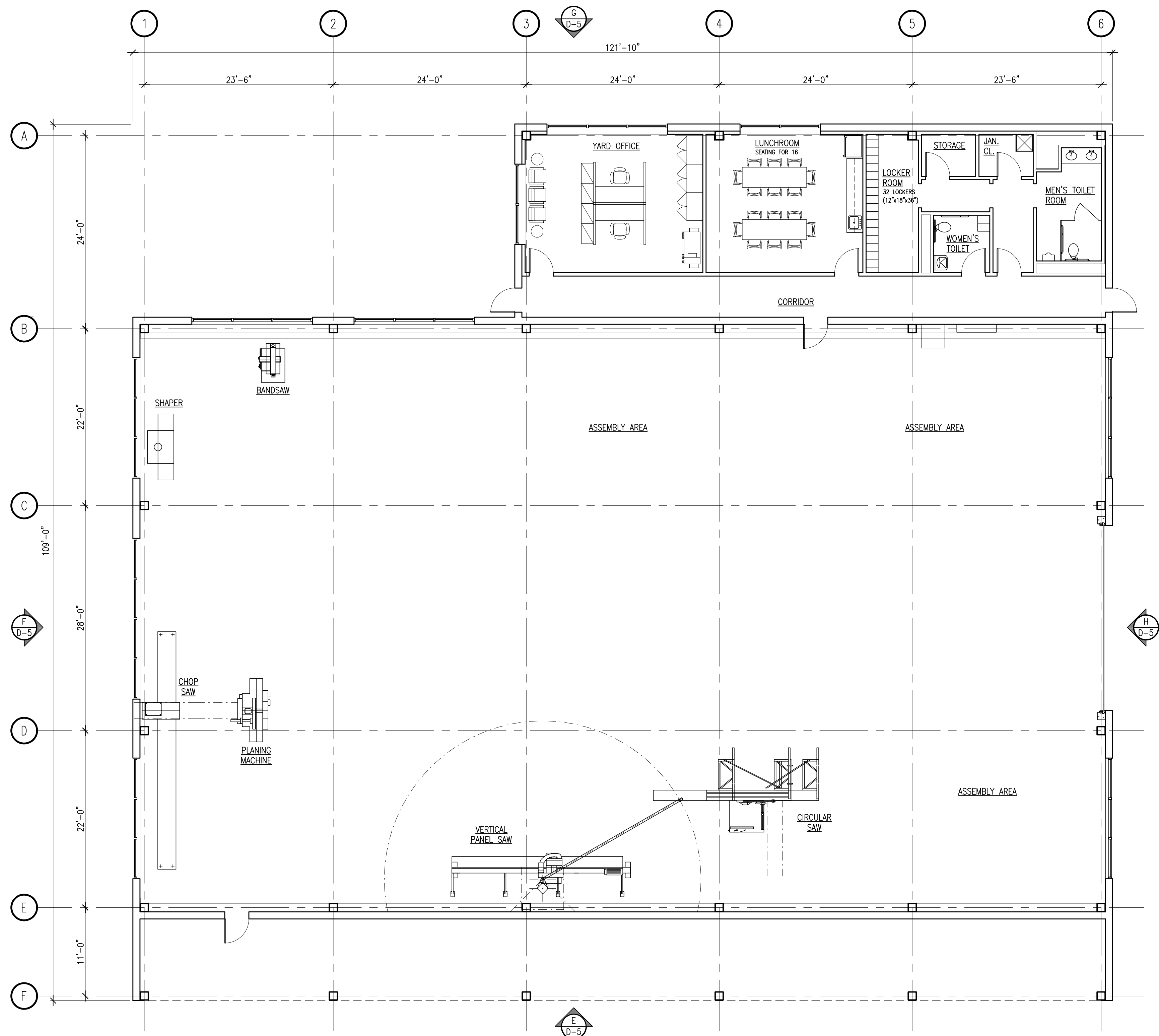

2 PROPOSED FLOOR PLAN - BUILDING C "PRE-ASSEMBLY"
SCALE: 1/8" = 1'-0"

| Revisions | | |
|-----------|-------|--|
| Date | Issue | Description |
| 07-13-18 | A | PRELIMINARY DESIGN FOR CLIENT REVIEW |
| 07-19-18 | B | FOR CLIENT REVIEW & ENGINEERING COORDINATION |
| 06-04-19 | C | FOR CLIENT REVIEW |
| 09-04-19 | D | FOR PLANNING BOARD SUBMISSION |

Consultants

Project
Proposed Office & Warehouse Buildings for
doka
 Main Avenue
 Borough of Wallington, NJ
 Block 70.01 - Lot 1.01 & 4.03

Client
HCS HOLLISTER CONSTRUCTION SERVICES
 339 Jefferson Road
 Parsippany, NJ

SNS
Architects & Engineers, PC
 1 PARAGON DRIVE . MONTVALE . NEW JERSEY. 07645
 TEL: 201.573.1767 FAX: 201.573.0808 www.sns-arch-eng.com

John M. Lignos, AIA ○
 Lorin J. Sonenshine, AIA ○
 Steven Napolitano, PE ○
 Robert G. Nocella, AIA ●

Cert./Lic. No. NJ 15377
 Date 07-11-18 Scale 1/8" = 1'-0" (U.O.N.)
 Drawn By RGN Checked By xxx

Dwg. Title
PROPOSED FLOOR PLAN BUILDING C
 Work Order No. Dwg. No.
5094 D-4

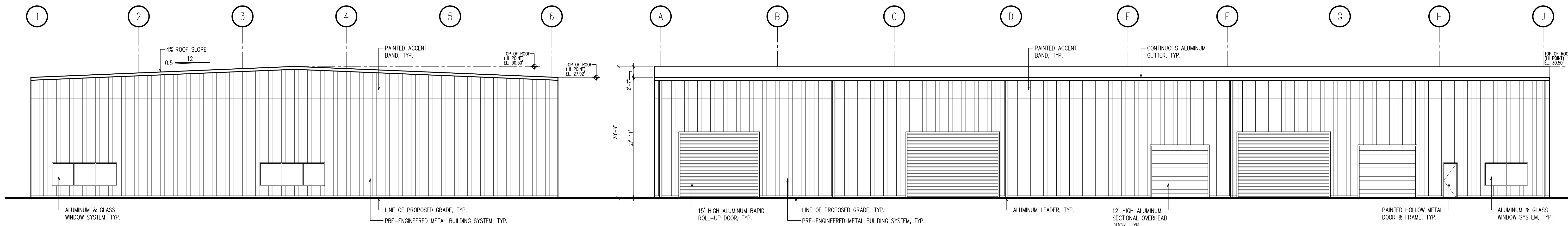

A PROPOSED SOUTH ELEVATION – BUILDING B "RECONDITIONING"
SCALE: 3/32" = 1'-0"

B PROPOSED WEST ELEVATION – BUILDING B "RECONDITIONING"
SCALE: 3/32" = 1'-0"

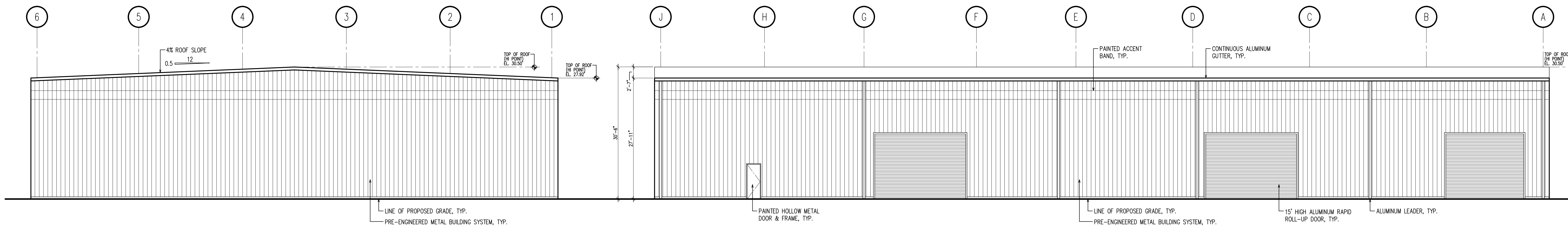

C PROPOSED NORTH ELEVATION – BUILDING B "RECONDITIONING"
SCALE: 3/32" = 1'-0"

D PROPOSED EAST ELEVATION – BUILDING B "RECONDITIONING"
SCALE: 3/32" = 1'-0"

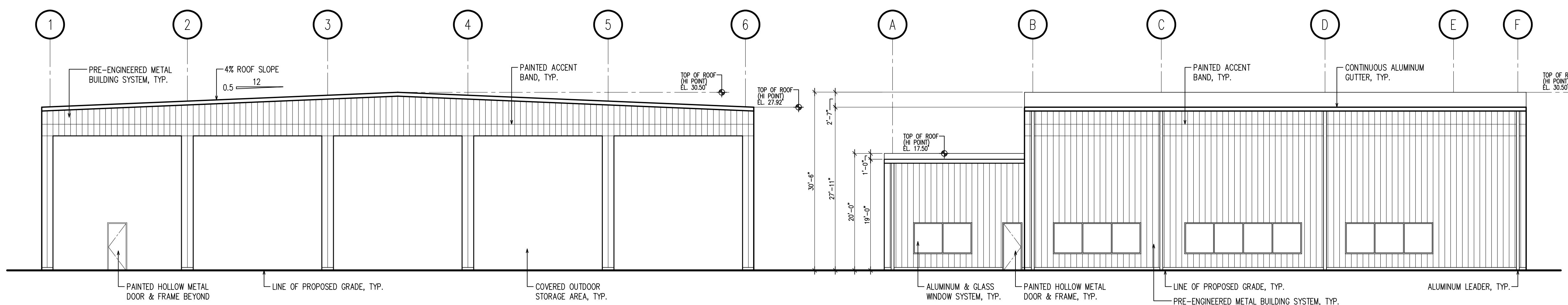

E PROPOSED SOUTH ELEVATION – BUILDING C "PRE-ASSEMBLY"
SCALE: 3/32" = 1'-0"

F PROPOSED WEST ELEVATION – BUILDING C "PRE-ASSEMBLY"
SCALE: 3/32" = 1'-0"

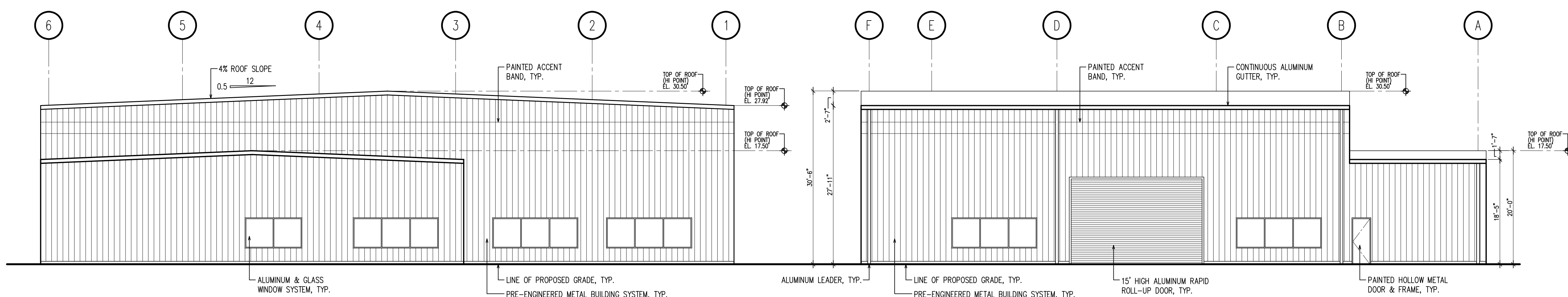

G PROPOSED SOUTH ELEVATION – BUILDING C "PRE-ASSEMBLY"
SCALE: 3/32" = 1'-0"

H PROPOSED EAST ELEVATION – BUILDING C "PRE-ASSEMBLY"
SCALE: 3/32" = 1'-0"

| Revisions | | |
|-----------|-------|--|
| Date | Issue | Description |
| 07-13-18 | A | PRELIMINARY DESIGN FOR CLIENT REVIEW |
| 07-19-18 | B | FOR CLIENT REVIEW & ENGINEERING COORDINATION |
| 06-04-19 | C | FOR CLIENT REVIEW |
| 09-04-19 | D | FOR PLANNING BOARD SUBMISSION |

Consultants

Project
Proposed Office & Warehouse Buildings for

 Main Avenue
 Borough of Wallington, NJ
 Block 70.01 - Lot 1.01 & 4.03
 Client

HOLLISTER CONSTRUCTION SERVICES
 339 Jefferson Road
 Parsippany, NJ

Architects & Engineers, PC
 1 PARAGON DRIVE . MONTVALE . NEW JERSEY. 07645
 TEL: 201.573.1767 FAX: 201.573.0808 www.sns-arch-eng.com

John M. Lignos, AIA
 Lorin J. Sonenshine, AIA
 Steven Napolitano, PE
 Robert G. Nocella, AIA

Cert./Lic. No. NJ 15377
 Date 07-11-18 Scale 3/32" = 1'-0" (I.O.N.)
 Drawn By RGN Checked By xxx
 Dwg. Title
PROPOSED ELEVATIONS
BUILDING'S B & C
 Work Order No. Dwg. No.
5094 D-5

S:\1\08\HOLLISTER\0904-D04 - Wallington\02_Drawing\02_Schematic_Design\0904-D-3-4-5 Building B-C.dwg, 9/4/2019 11:22:09 AM

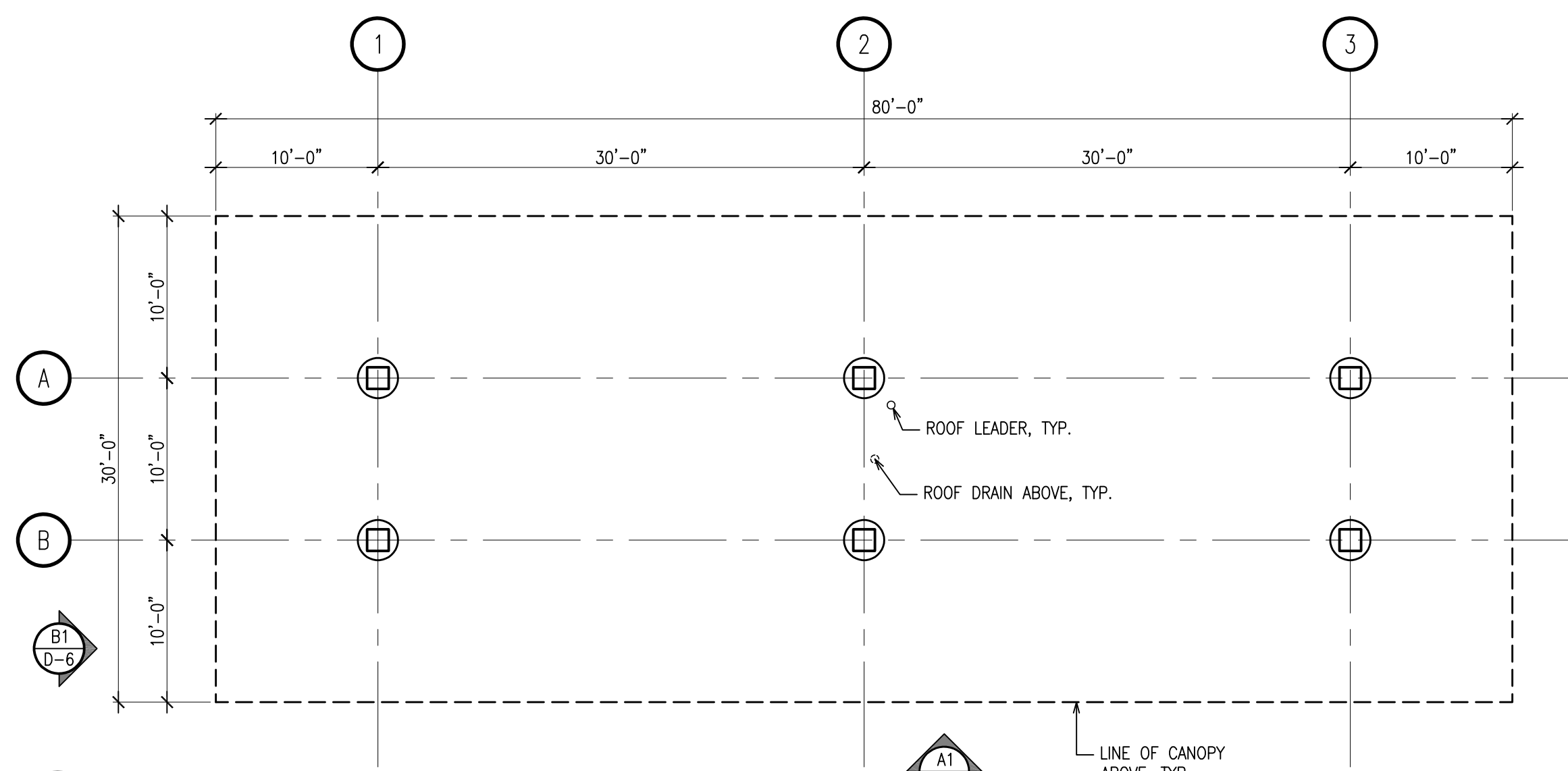

1 PROPOSED TYPICAL STORAGE CANOPY - TYPE 1
SCALE: 1/8" = 1'-0"

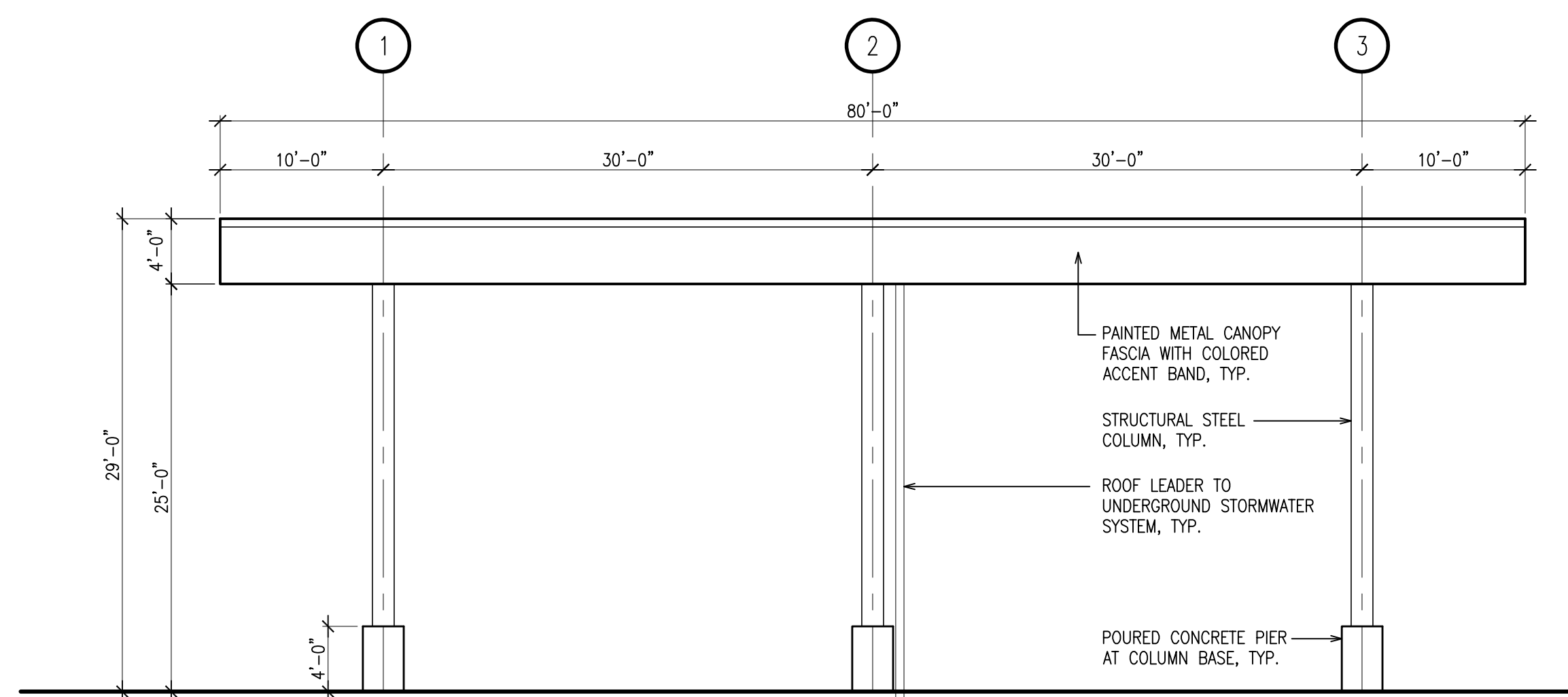

A1 PROPOSED TYPICAL STORAGE CANOPY ELEVATION - TYPE 1
SCALE: 1/8" = 1'-0"

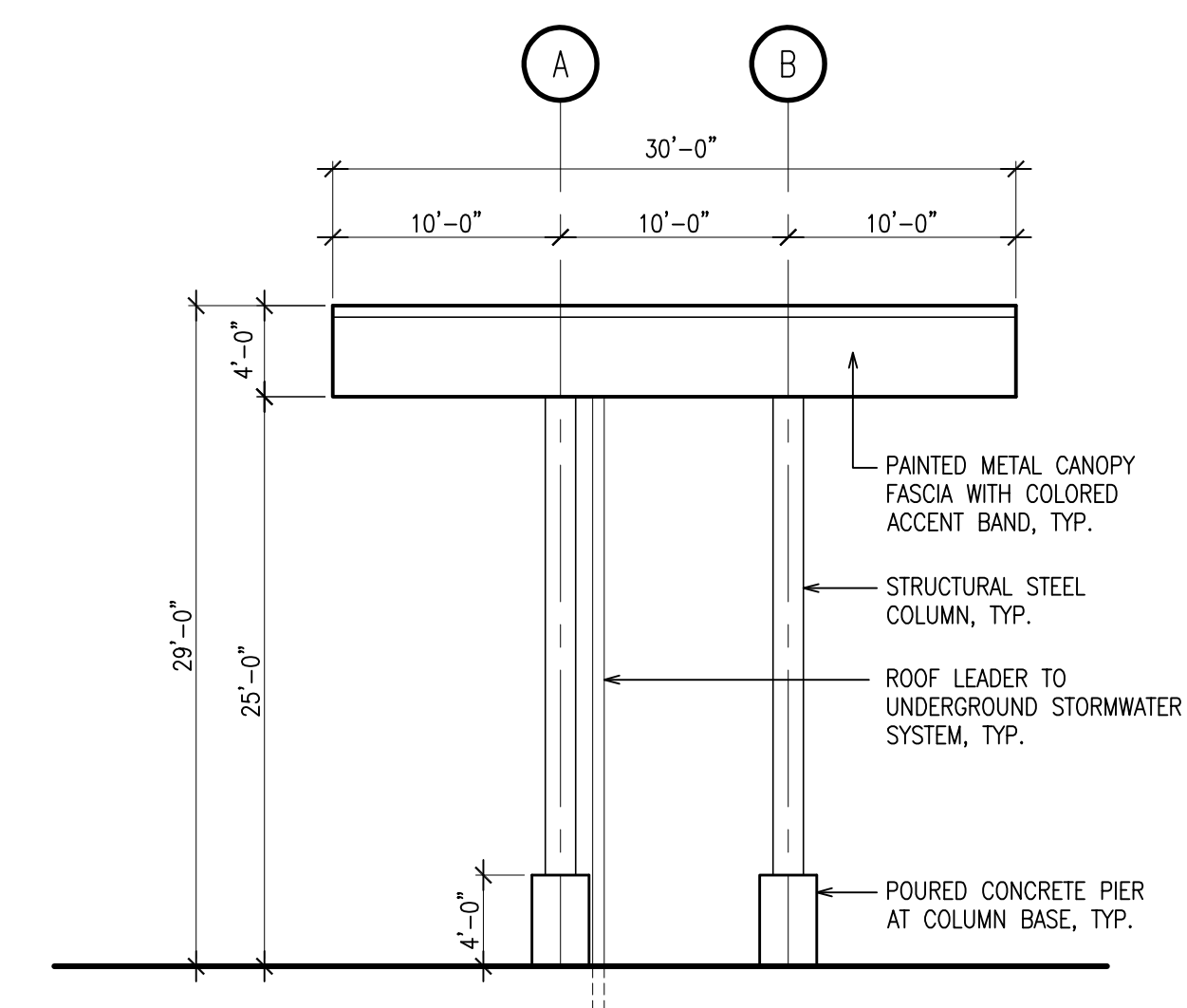

B1 PROPOSED TYPICAL STORAGE CANOPY ELEVATION - TYPE 1
SCALE: 1/8" = 1'-0"

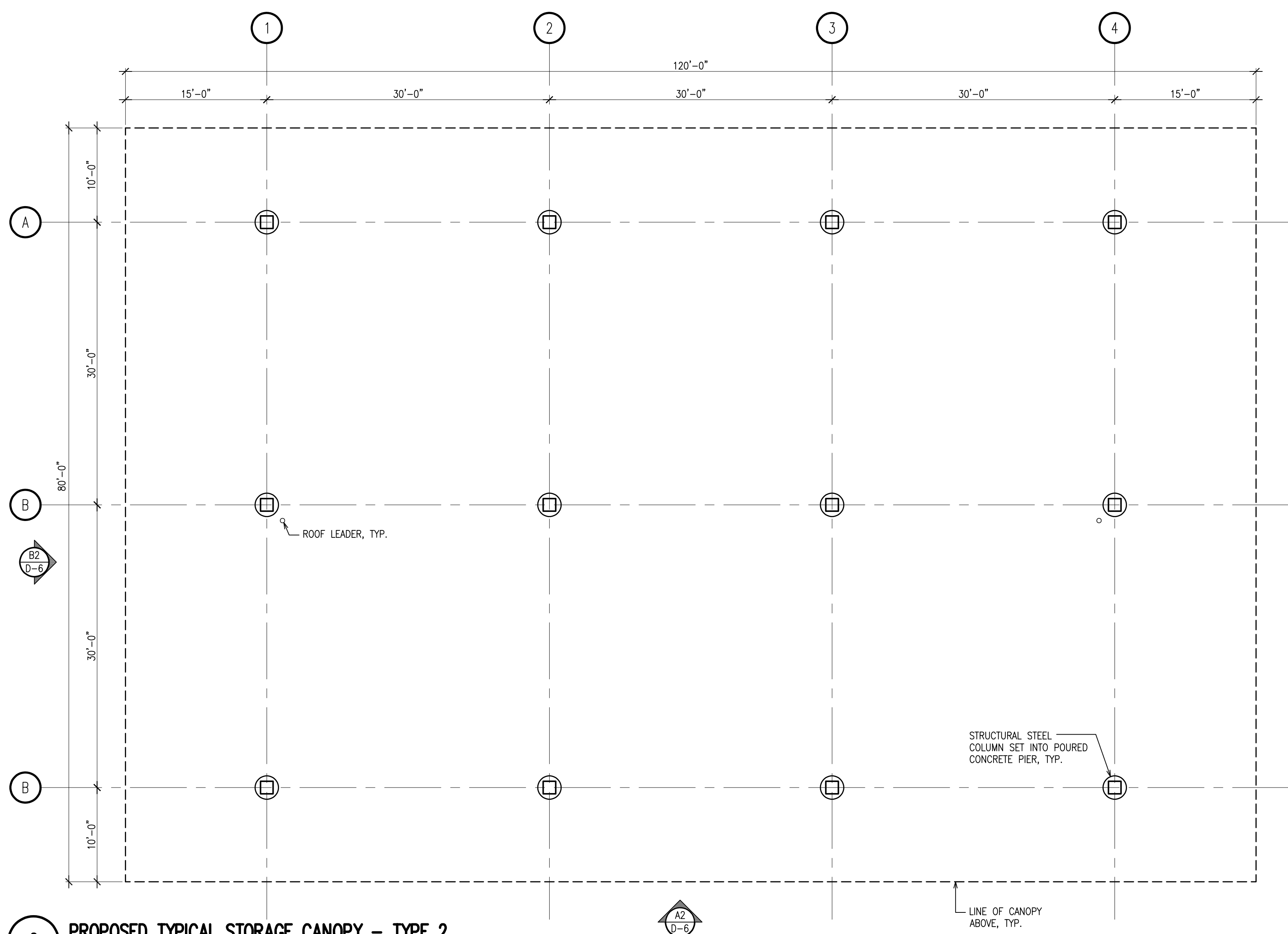

2 PROPOSED TYPICAL STORAGE CANOPY - TYPE 2
SCALE: 1/8" = 1'-0"

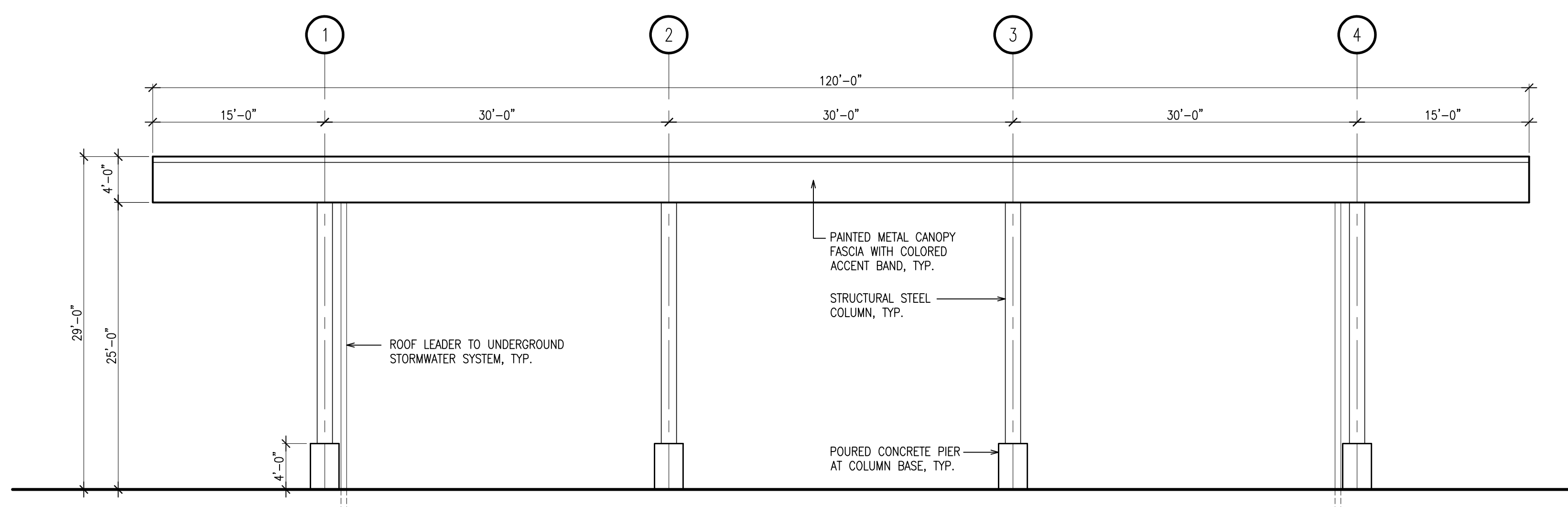

A2 PROPOSED TYPICAL STORAGE CANOPY ELEVATION - TYPE 2
SCALE: 1/8" = 1'-0"

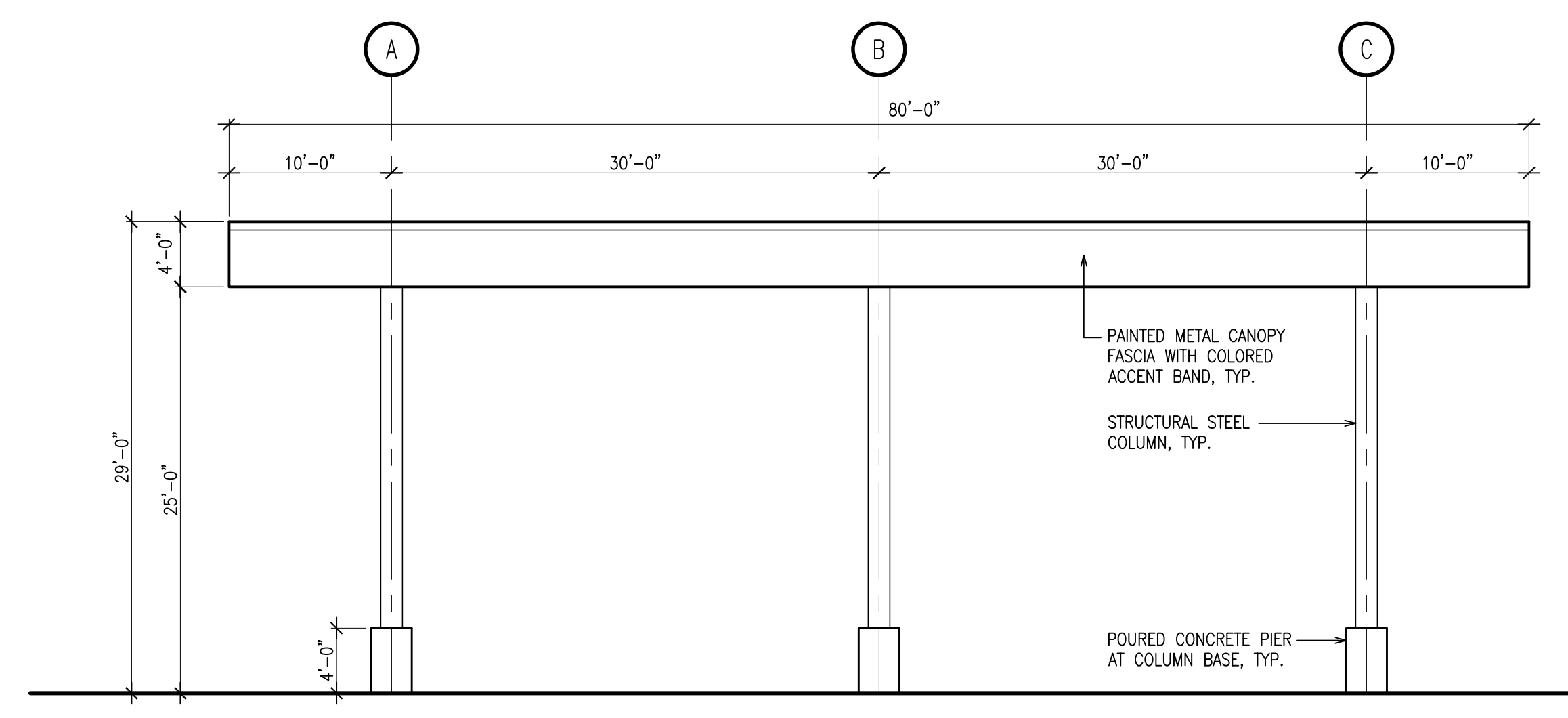

B2 PROPOSED TYPICAL STORAGE CANOPY ELEVATION - TYPE 2
SCALE: 1/8" = 1'-0"

| Revisions | | |
|-----------|-------|--|
| Date | Issue | Description |
| 07-13-18 | A | PRELIMINARY DESIGN FOR CLIENT REVIEW |
| 07-19-18 | B | FOR CLIENT REVIEW & ENGINEERING COORDINATION |
| 06-04-19 | C | FOR CLIENT REVIEW |
| 09-04-19 | D | FOR PLANNING BOARD SUBMISSION |

Consultants

Project

Proposed Office &
Warehouse Buildings for
doka
Main Avenue
Borough of Wallington, NJ
Block 70.01 - Lot 1.01 & 4.03

Client

HCS HOLLISTER
CONSTRUCTION
SERVICES

339 Jefferson Road
Parsippany, NJ

SNS
Architects & Engineers, PC
1 PARAGON DRIVE · MONTVALE · NEW JERSEY, 07645
TEL: 201.573.1767 FAX: 201.573.0808 www.sns-arch-eng.com

John M. Lignos, AIA ○
Lorin J. Sonenshine, AIA ○
Steven Napolitano, PE ○
Robert G. Nocella, AIA ●

Cert./Lic. No. NJ 15377
Date 05-30-19 Scale 1/8" = 1'-0" (U.O.N.)
Drawn By RGN Checked By xxx

Dwg. Title
**PROPOSED PLANS & ELEV'S
CANOPY BUILDINGS**

Work Order No. Dwg. No.

5094 D-6