

**1 PROPOSED ROOF PLAN - OFFICE BUILDING**  
SCALE: 3/32" = 1'-0"

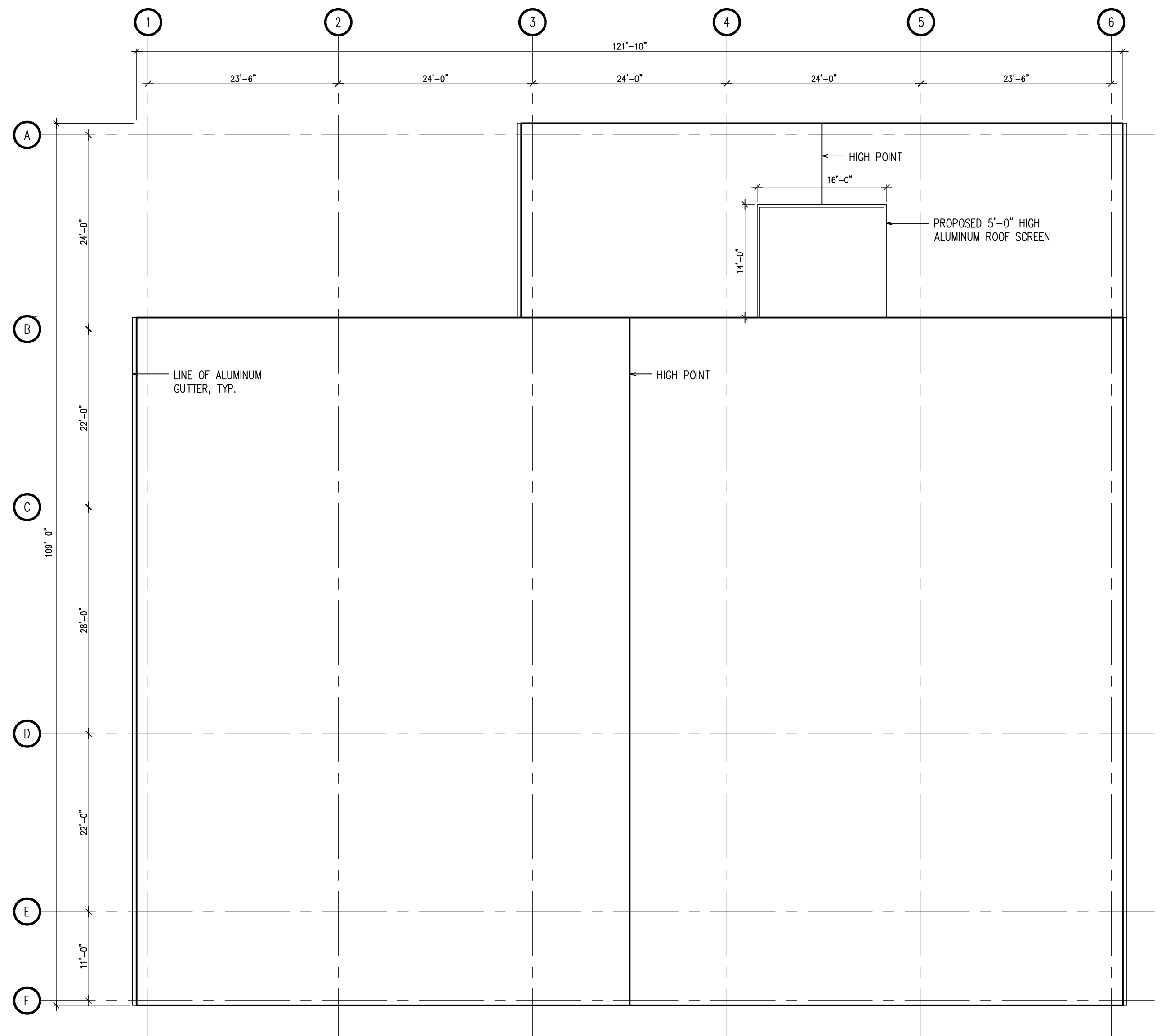

**C PROPOSED ROOF PLAN BUILDING C "PRE-ASSEMBLY"**  
SCALE: 3/32" = 1'-0"

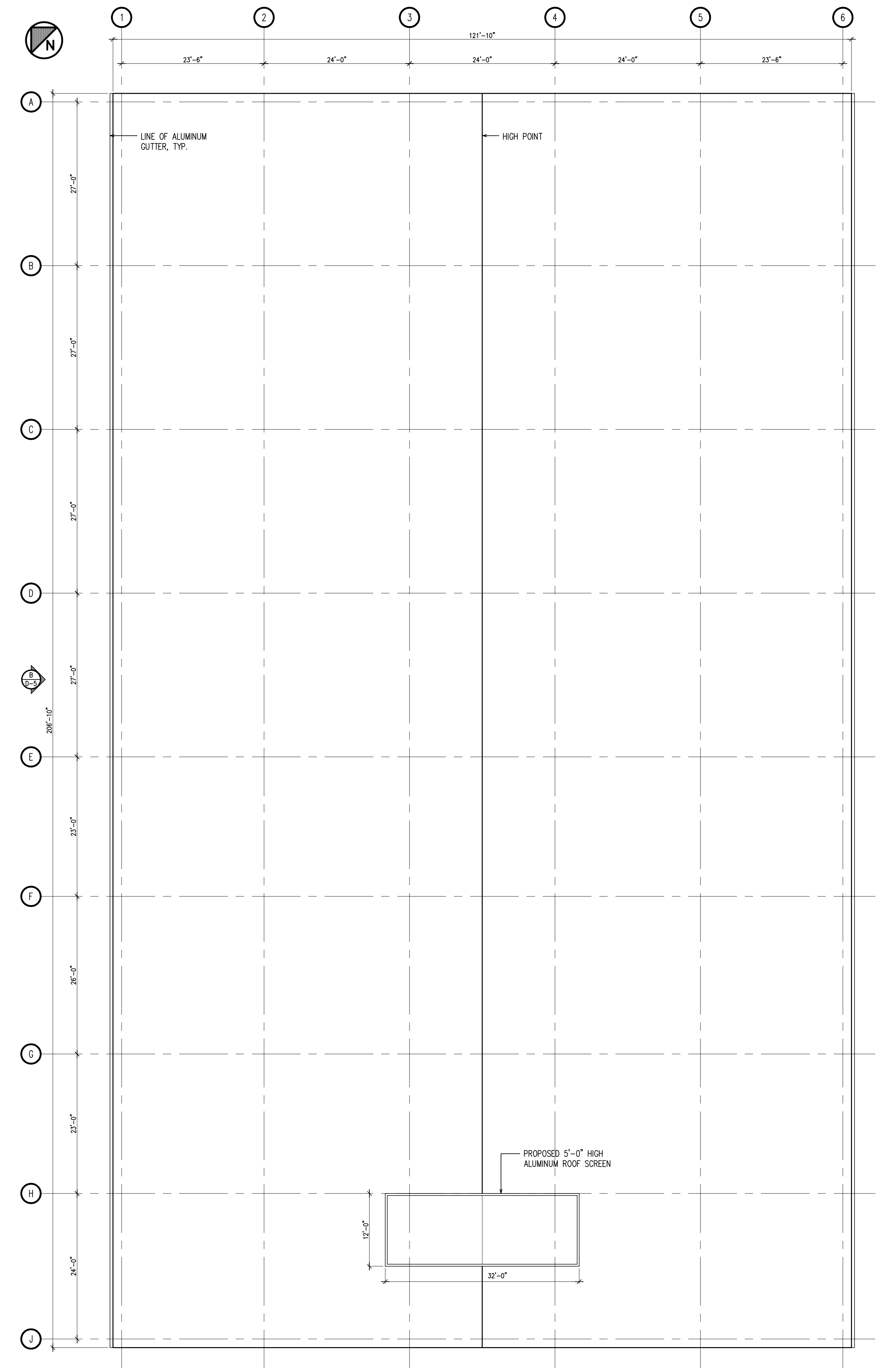

**B PROPOSED ROOF PLAN BUILDING B "RECONDITIONING"**  
SCALE: 3/32" = 1'-0"

Revisions		
Date	Issue	Description
11-14-19	A	FOR PLANNING BOARD SUBMISSION

Project  
**Proposed Office & Warehouse Buildings for**  
**doka**  
 Main Avenue  
 Borough of Wallington, NJ  
 Block 70.01 - Lot 1.01 & 4.03

Client  
**HCS HOLLISTER CONSTRUCTION SERVICES**  
 339 Jefferson Road  
 Parsippany, NJ

**SNS**  
 Architects & Engineers, PC  
 1 PARAGON DRIVE . MONTVALE . NEW JERSEY, 07645  
 TEL: 201.573.1767 . FAX: 201.573.0808 . www.sns-arch-eng.com

John M. Lignos, AIA  
 Lorin J. Sonenshine, AIA  
 Steven Napolitano, PE  
 Robert G. Nocella, AIA

*Robert A. Nocella*

Cert./Lic. No. NJ 15377  
 Date 11-05-19 Scale 3/32" = 1'-0" (I.O.N.)  
 Drawn By RGN Checked By xxx  
 Dwg. Title  
**PROPOSED ROOF PLANS OFFICE & IND. BUILDINGS**  
 Work Order No. Dwg. No.  
**5094 D-R**