

A PROPOSED SOUTH ELEVATION – BUILDING B "RECONDITIONING"
SCALE: 3/32" = 1'-0"

B PROPOSED WEST ELEVATION – BUILDING B "RECONDITIONING"
SCALE: 3/32" = 1'-0"

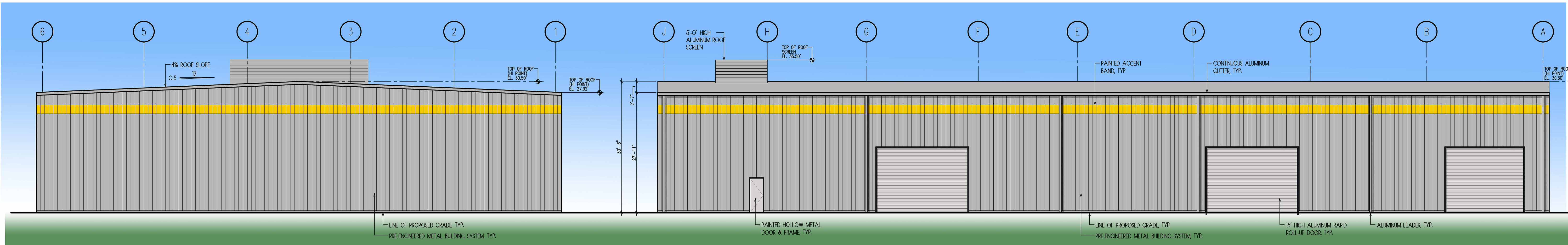

C PROPOSED NORTH ELEVATION – BUILDING B "RECONDITIONING"
SCALE: 3/32" = 1'-0"

D PROPOSED EAST ELEVATION – BUILDING B "RECONDITIONING"
SCALE: 3/32" = 1'-0"

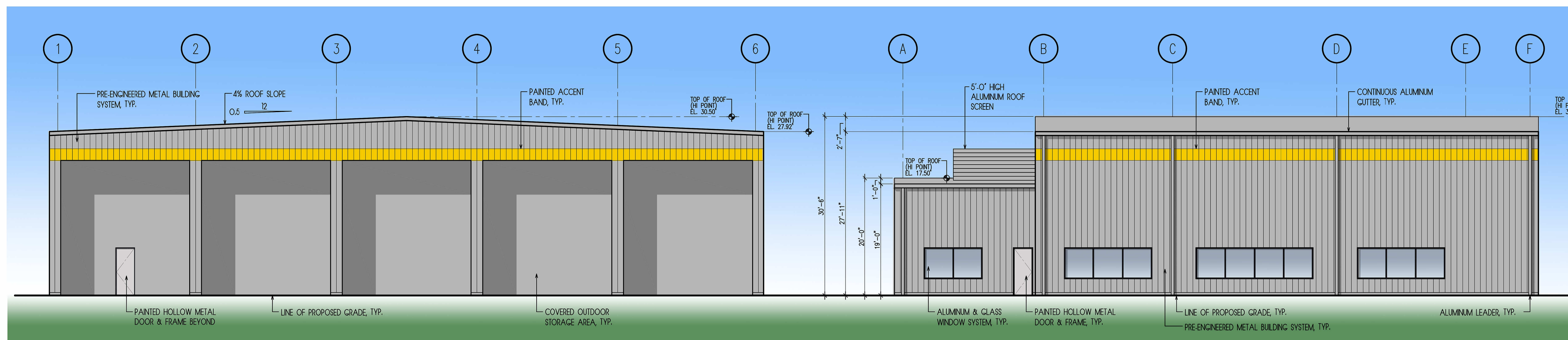

E PROPOSED SOUTH ELEVATION – BUILDING C "PRE-ASSEMBLY"
SCALE: 3/32" = 1'-0"

F PROPOSED WEST ELEVATION – BUILDING C "PRE-ASSEMBLY"
SCALE: 3/32" = 1'-0"

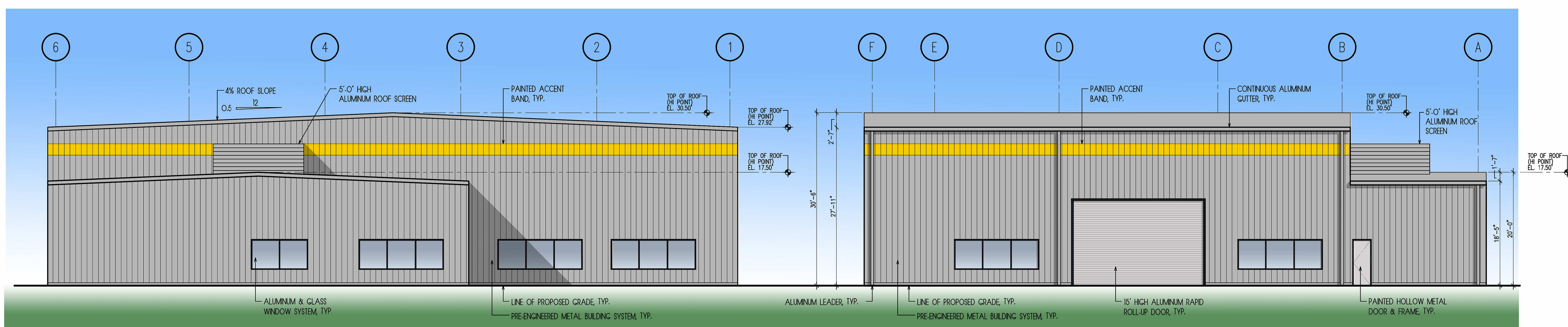

G PROPOSED SOUTH ELEVATION – BUILDING C "PRE-ASSEMBLY"
SCALE: 3/32" = 1'-0"

H PROPOSED EAST ELEVATION – BUILDING C "PRE-ASSEMBLY"
SCALE: 3/32" = 1'-0"

Revisions		
Date	Issue	Description
07-13-18	A	PRELIMINARY DESIGN FOR CLIENT REVIEW
07-19-18	B	FOR CLIENT REVIEW & ENGINEERING COORDINATION
06-04-19	C	FOR CLIENT REVIEW
09-04-19	D	FOR PLANNING BOARD SUBMISSION
11-14-19	E	FOR PLANNING BOARD SUBMISSION

Consultants

Project
Proposed Office & Warehouse Buildings for
doka
 Main Avenue
 Borough of Wallington, NJ
 Block 70.01 - Lot 1.01 & 4.03

Client

HCS HOLLISTER CONSTRUCTION SERVICES

339 Jefferson Road
 Parsippany, NJ

SNS
 Architects & Engineers, PC
 1 PARAGON DRIVE . MONTVALE . NEW JERSEY. 07845
 TEL: 201.573.1767 FAX: 201.573.0808 www.sns-arch-eng.com

John M. Lignos, AIA
 Lorin J. Sonenshine, AIA
 Steven Napolitano, PE
 Robert G. Nocella, AIA

Cert./Lic. No. NJ 15377
 Date 07-11-18 Scale 3/32" = 1'-0" (1/8")
 Drawn By RGN Checked By XXX

Dwg. Title
PROPOSED ELEVATIONS
BUILDING'S B & C
 Work Order No. Dwg. No.
5094 D-5