

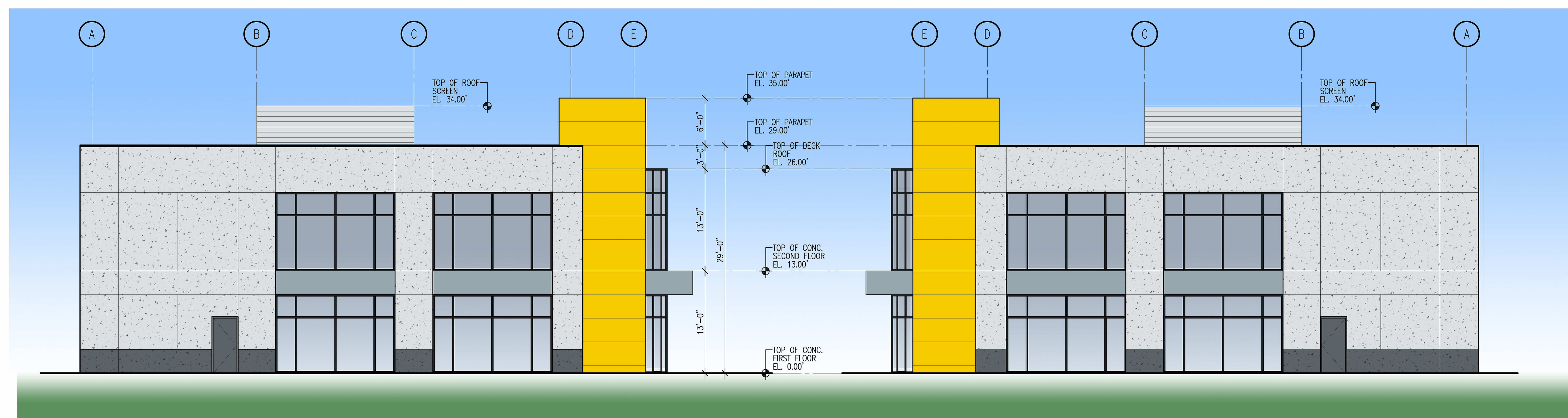

**A PROPOSED WEST ELEVATION – OFFICE BUILDING**  
SCALE: 1/8" = 1'-0"



**B PROPOSED NORTH ELEVATION – OFFICE BUILDING**  
SCALE: 1/8" = 1'-0"  
NOTE: REFER TO ELEVATION "A" FOR ADDITIONAL NOTES

**C PROPOSED SOUTH ELEVATION – OFFICE BUILDING**  
SCALE: 1/8" = 1'-0"  
NOTE: REFER TO ELEVATION "A" FOR ADDITIONAL NOTES



**D PROPOSED EAST ELEVATION – OFFICE BUILDING**  
SCALE: 1/8" = 1'-0"  
NOTE: REFER TO ELEVATION "A" FOR ADDITIONAL NOTES

| Revisions |       |  |
|-----------|-------|--|
| Date      | Issue | Description                                  |
| 07-13-18  | A     | PRELIMINARY DESIGN FOR CLIENT REVIEW         |
| 07-19-18  | B     | FOR CLIENT REVIEW & ENGINEERING COORDINATION |
| 08-04-19  | C     | FOR CLIENT REVIEW                            |
| 09-04-19  | D     | FOR PLANNING BOARD SUBMISSION                |
| 11-14-19  | E     | FOR PLANNING BOARD SUBMISSION                |

Consultants

Project

Proposed Office &  
Warehouse Buildings for

**doka**

Main Avenue  
Borough of Wallington, NJ  
Block 70.01 - Lot 1.01 & 4.03

Client

**HCS** HOLLISTER  
CONSTRUCTION  
SERVICES

339 Jefferson Road  
Parsippany, NJ

**SNS**  
Architects & Engineers, PC

1 PARAGON DRIVE . MONTVALE . NEW JERSEY, 07645  
TEL: 201.573.1767 FAX: 201.573.0808 www.sns-arch-eng.com

John M. Lignos, AIA   
Lorin J. Sonenshine, AIA   
Steven Napolitano, PE   
Robert G. Nocella, AIA

*Robert G. Nocella*

Cert./Lic. No. NJ 15377  
Date 07-11-18 Scale 1/8" = 1'-0" (0.00)

Drawn By RGN Checked By XXX

Dwg. Title  
**PROPOSED ELEVATIONS  
OFFICE BUILDING**

Work Order No. Dwg. No.

**5094 D-2**