

2 PROPOSED 2ND FLOOR PLAN - OFFICE BUILDING
SCALE: 1/8" = 1'-0"

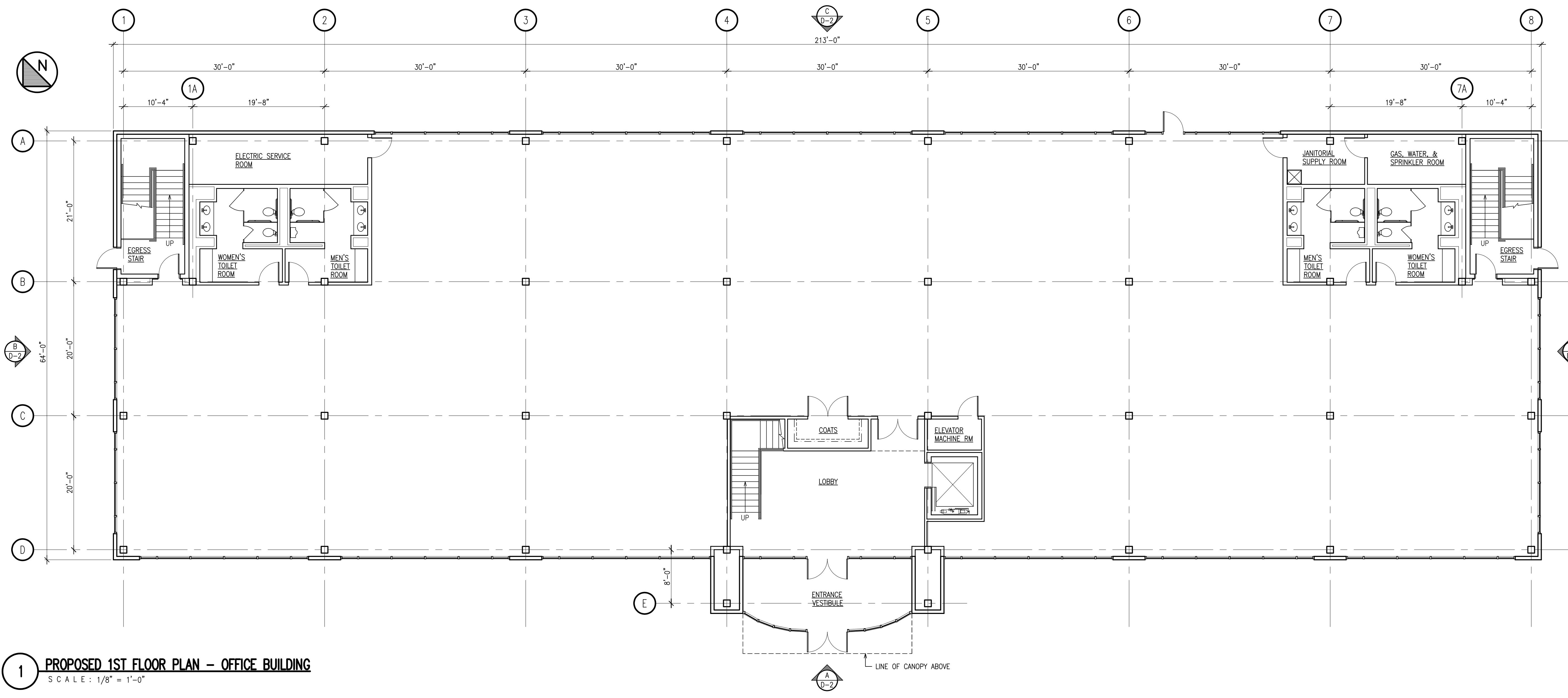

1 PROPOSED 1ST FLOOR PLAN - OFFICE BUILDING
SCALE: 1/8" = 1'-0"

Revisions		
Date	Issue	Description
07-13-18	A	PRELIMINARY DESIGN FOR CLIENT REVIEW
07-19-18	B	FOR CLIENT REVIEW & ENGINEERING COORDINATION
06-04-19	C	FOR CLIENT REVIEW
09-04-19	D	FOR PLANNING BOARD SUBMISSION
11-14-19	E	FOR PLANNING BOARD SUBMISSION

Consultants

Project
Proposed Office & Warehouse Buildings for

 Main Avenue
 Borough of Wallington, NJ
 Block 70.01 - Lot 1.01 & 4.03

Client

339 Jefferson Road
 Parsippany, NJ

1 PARAGON DRIVE . MONTVALE . NEW JERSEY. 07645
 TEL: 201.573.1767 FAX: 201.573.0808 www.sns-arch-eng.com

John M. Lignos, AIA ○
 Lorin J. Sonenshine, AIA ○
 Steven Napolitano, PE ○
 Robert G. Nocella, AIA ●

Cert./Lic. No. NJ 15377
 Date 07-11-18 Scale 1/8" = 1'-0" (U.O.N.)

Drawn By RGN Checked By xxx

Dwg. Title
**PROPOSED FLOOR PLANS
 OFFICE BUILDING**

Work Order No. Dwg. No.
5094 D-1